



Videntium



Videntium

We are

Behind Mega Dreams.

We created The Most Powerful Software for Your Construction



Videntium modules are construction stage management applications that facilitate communication and collaboration between teams and stakeholders involved in the planning and execution phases of a construction project.



WORKS Offline

Videntium enables you to work seamlessly regardless of your internet connection, giving you the freedom to work from any location.

AVAILABLE ON ALL Platforms

Videntium is a web-based platform with mobile applications that are also available in the Google Play Store and Apple App Store, making it accessible to Android and iOS users.

WORK 5X MORE Efficient

By streamlining your workflows and providing real-time updates, Videntium can help you save time and improve coordination, ultimately making you and your team more efficient.





Videntium

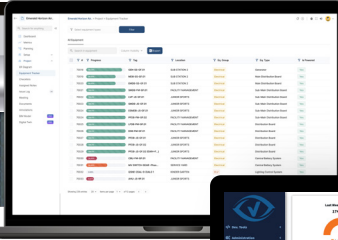
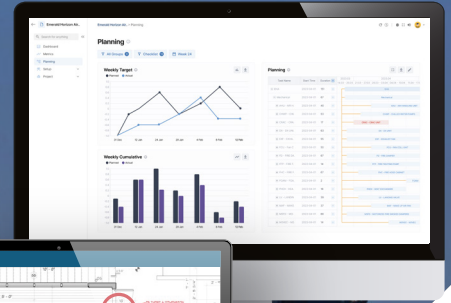
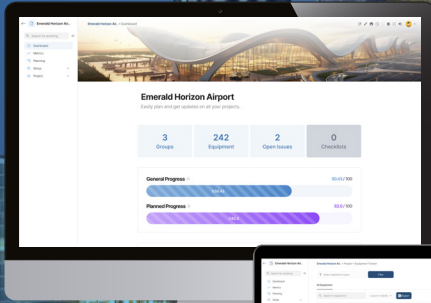

Building Assessment Tool

Designed to empower personnel to efficiently collect and organize the essential information about any type of building or dilapidation projects.



Asset & Facility Management

Designed to provide an efficient platform for asset, maintenance, manpower, helpdesk, and procurement functions



Document & Work Flow

Project management software designed to efficiently manage documents, collaboration, and workflows across diverse stakeholders, enhancing project transparency and productivity.



Cause & Effect

Simplifies the planning and execution of cause-and-effect procedures that are vital for every construction project.



Construction

Track and report construction progress in real-time



Testing & Commissioning

Designed to be flexible and modular, with the ability to manage test and commissioning stages seamlessly, ensuring effective testing and commissioning processes.



Testing, Adjusting, & Balancing

Designed to elevate every aspect of the TAB process while adhering to NEBB standards



Help Desk

Designed to provide real-time tracking and reporting of Reactive Maintenance Activities.

Designed with cutting-edge technologies for your specific needs in every phase of construction.

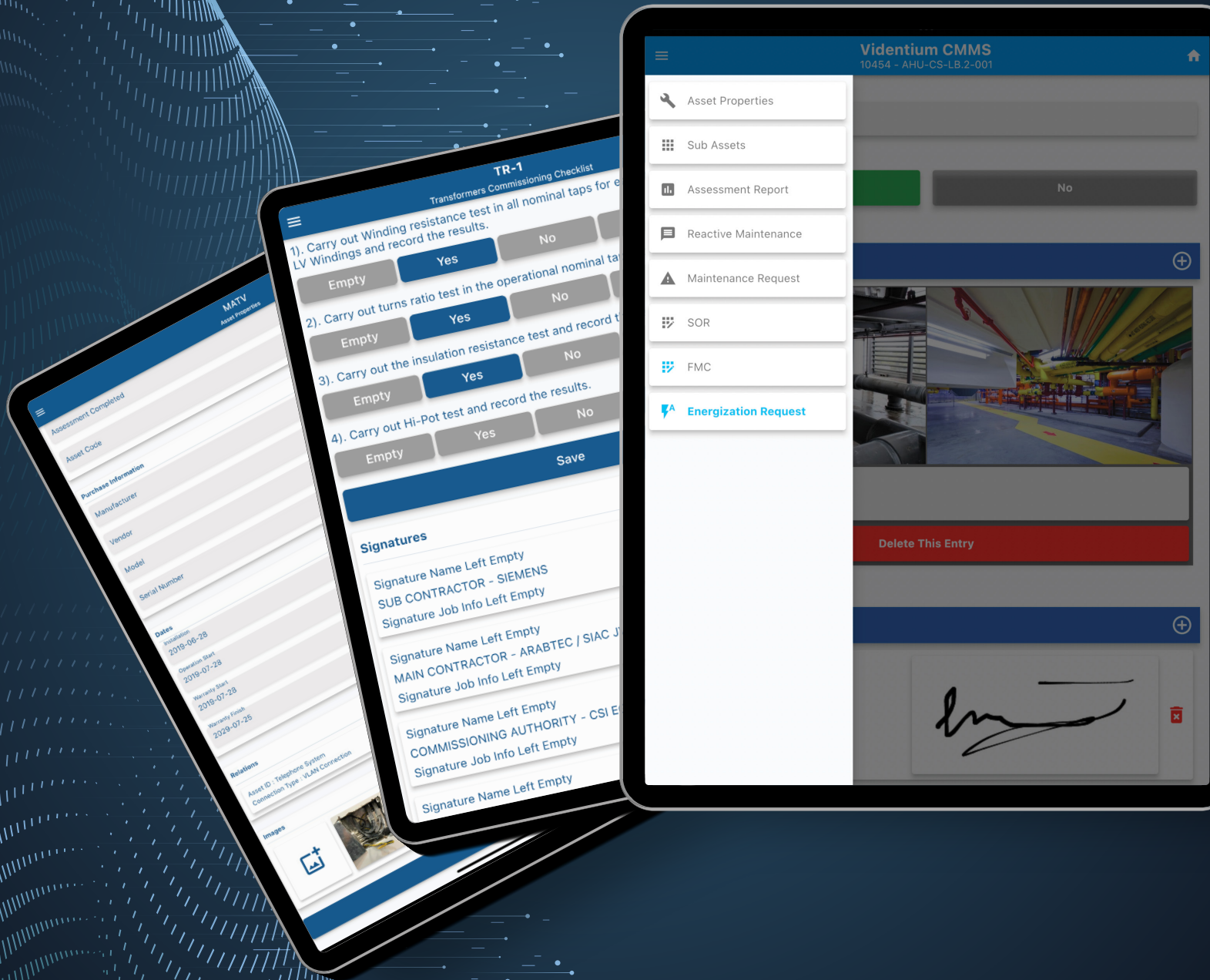



VIDENTIUM BUILDING ASSESSMENT TOOL

Cutting-edge software crafted to empower personnel to efficiently collect and organize the essential information about any type of building or dilapidation projects.



videntium.com

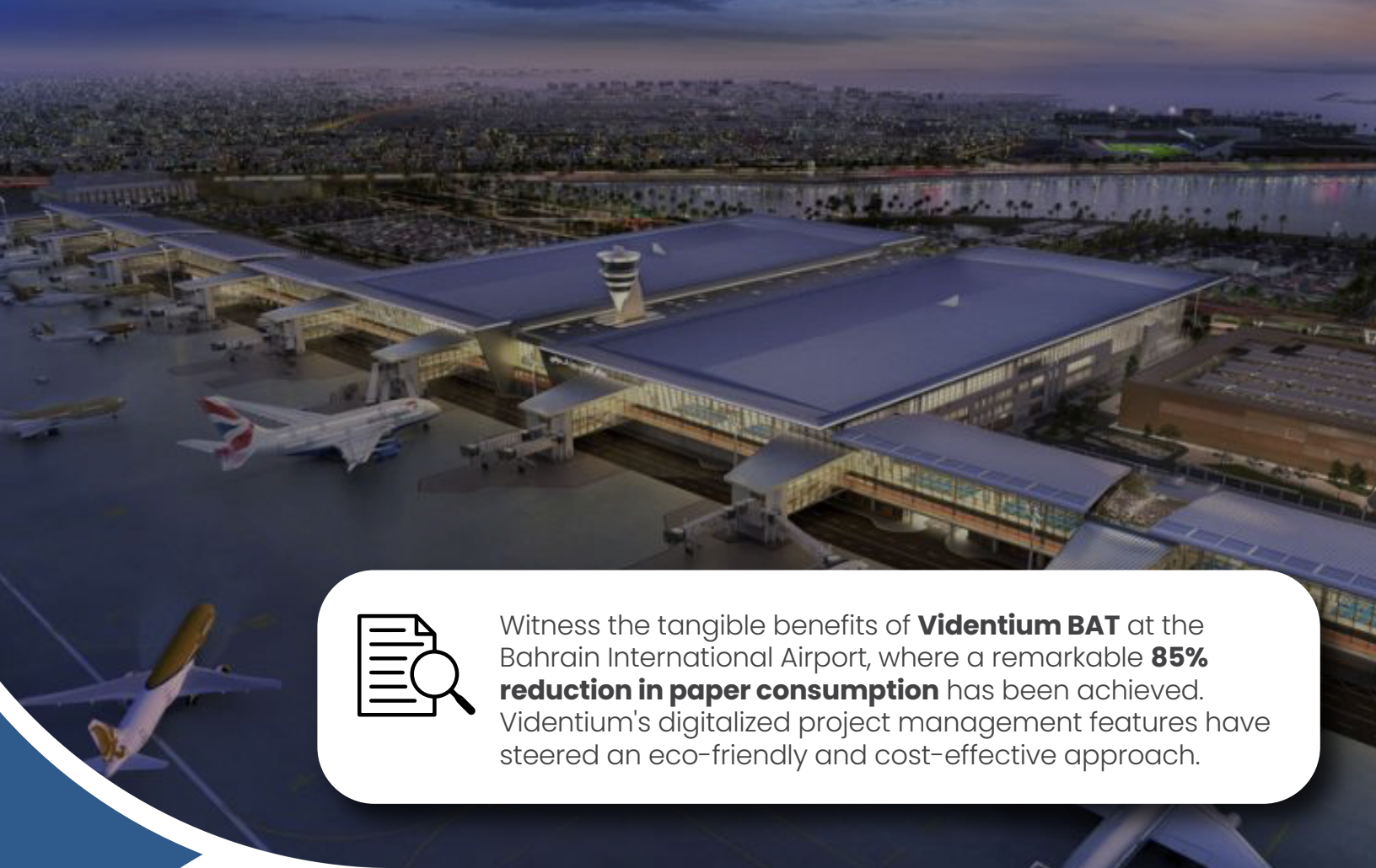

Witness the tangible benefits of **Videntium BAT** at the Bahrain International Airport, where a remarkable **85% reduction in paper consumption** has been achieved. Videntium's digitalized project management features have steered an eco-friendly and cost-effective approach.

Videntium BAT is a

FLEXIBLE AND COMPREHENSIVE SOLUTION

- Location and Asset Based Assessment
- Risk and Priority Ranking
- Maintenance and Repair Recommendation
- Remark and Condition Templates
- Data Validation Tools
- Optional & Mandatory Fields
- Site Observation Recording
- Condition Assessment Ratings
- And more...



SCAN & DIVE DEEPER

Scan the QR code to explore all that we have to offer. Find our website, social links, and contact form conveniently grouped in a single QR code for your convenience!

Why Should You CHOOSE US ?

The Videntium Building Assessment Tool offers an innovative solution to streamline the collection of crucial data for comprehensive building assessments. Whether addressing minor repairs or orchestrating large-scale redevelopments, this tool provides a user-friendly interface that simplifies the data gathering process. Its efficiency lies in its ability to seamlessly navigate through intricate details, ensuring a thorough evaluation of the building's condition. By facilitating a systematic approach to data collection, Videntium BAT empowers users to make informed decisions, enhancing the overall management and maintenance of structures. With its intuitive features, this tool stands as a valuable asset for professionals engaged in the meticulous assessment of buildings for various purposes.



About Videntium BAT PROCESS OVERVIEW

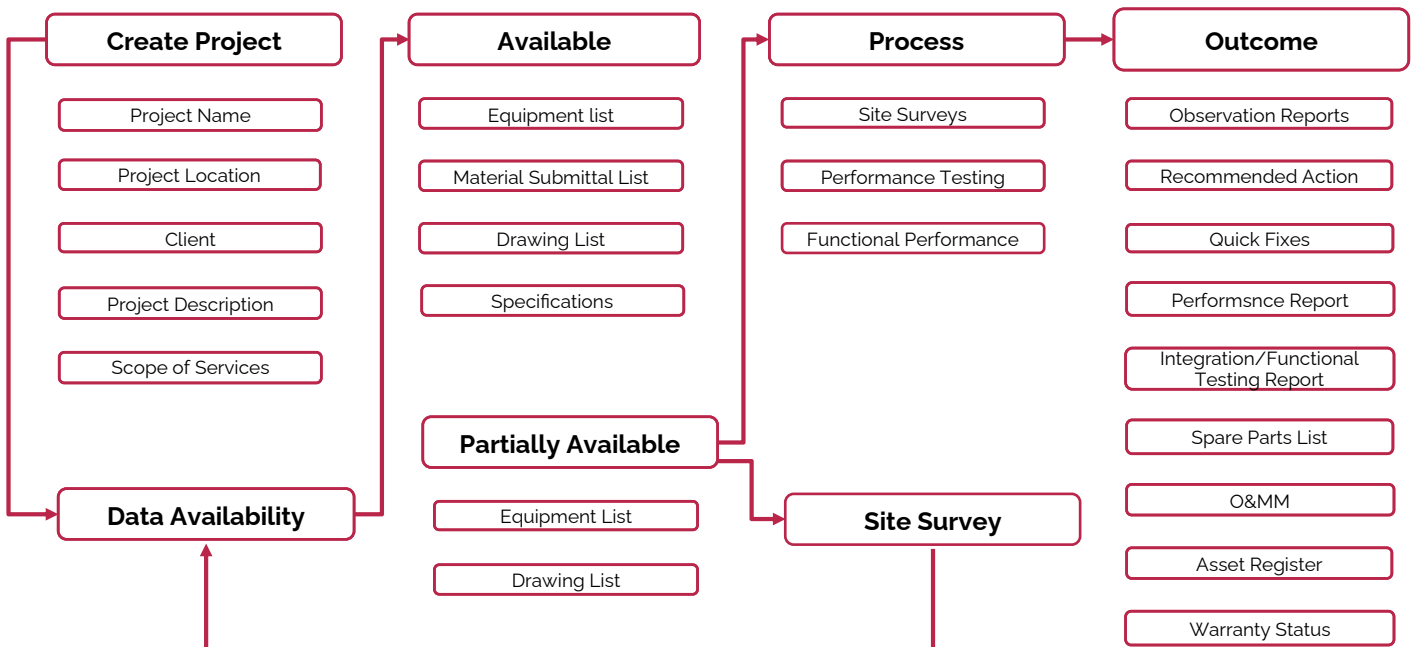



Any Data to Start Project with **VIDENTIUM BAT**

DOCUMENTS

TECHNICAL DRAWINGS

METHOD STATEMENTS

EQUIPMENT LISTS

Q&M MANUALS

About **VIDENTIUM BAT PRACTICE**

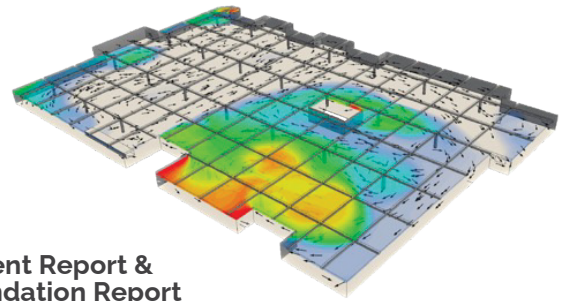

Data Collection & Review

1

Asset Schematic

3

Assessment Report & Recommendation Report

5

Asset Assessment

2

Performance Testing & Functional Performance

4

Handover

6



VIDENTIUM FLEX

Progressive software that elevates the construction project's document management, streamlines collaboration, enhances efficiency and ensures precision.



videntium.com



Within the Ajdan Rise Project, the integration of **Videntium Flex** has spurred significant improvements through automated workflows and collaborative task management, **resulting in a 60% overall efficiency boost**. The user-friendly interface and collaborative task management features ensure seamless teamwork, cultivating a more productive and cohesive project environment.

Videntium Flex is a

RESPONSIVE AND COMPREHENSIVE SOLUTION

- Document Version Control
- Custom Workflow Integration
- Organization Chart
- Contract Management
- Bulk Document Upload
- Submission Tracker
- Transmittals
- Audit Trail
- And more...



SCAN & DIVE DEEPER

Scan the QR code to explore all that we have to offer. Find our website, social links, and contact form conveniently grouped in a single QR code for your convenience!

Why Should You CHOOSE US ?

Choose Videntium Flex for unparalleled project success and streamlined collaboration. Our platform empowers you to create a roadmap for project success and define stakeholder types, bringing structure and clarity to collaboration efforts. Uncover relationships and roles effortlessly, visualizing all connections through an intuitive organizational chart. With fully customizable options, tailor the project's location and system structure to meet specific project needs with ease. Videntium Flex offers true flexibility by allowing users to customize document categories, define approval stages, and adapt every detail to ensure a seamless and personalized project management experience. Opt for Videntium Flex for a dynamic and adaptable solution that enhances your project management capabilities.



About Videntium Flex CUSTOMIZABLE WORKFLOW

Videntium Flex empowers the company to create a tailored workflow by elevating efficiency with an automated internal approval workflow. As submissions are made, each document follows a predetermined path, ensuring swift and accurate approvals within the organization.

This block contains three overlapping screenshots of the Videntium Flex interface. The top-left screenshot shows the 'Workflow Templates' page with a list of six templates, including 'Architectural Internal QC Workflow' and 'Electrical Internal QC Workflow'. The top-right screenshot shows the 'Mechanical Internal QC Workflow # Edit' page, displaying template details and a list of QC Checklists. The bottom screenshot shows a detailed view of a workflow step, 'Senior QC Check', with participants 'John Doe, Michael Keith' and a completion rule 'Any Steps Completed'.

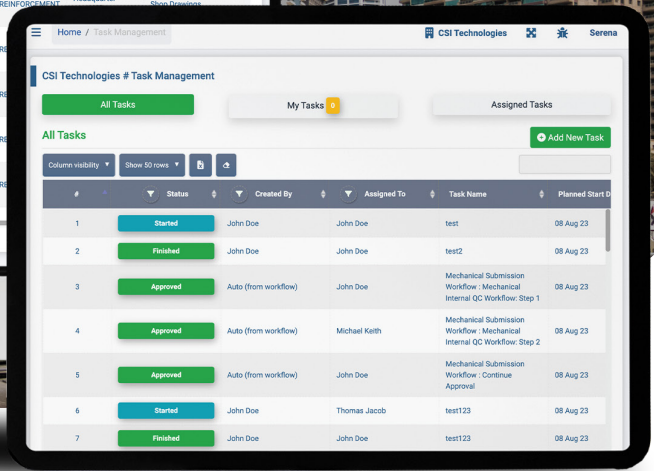
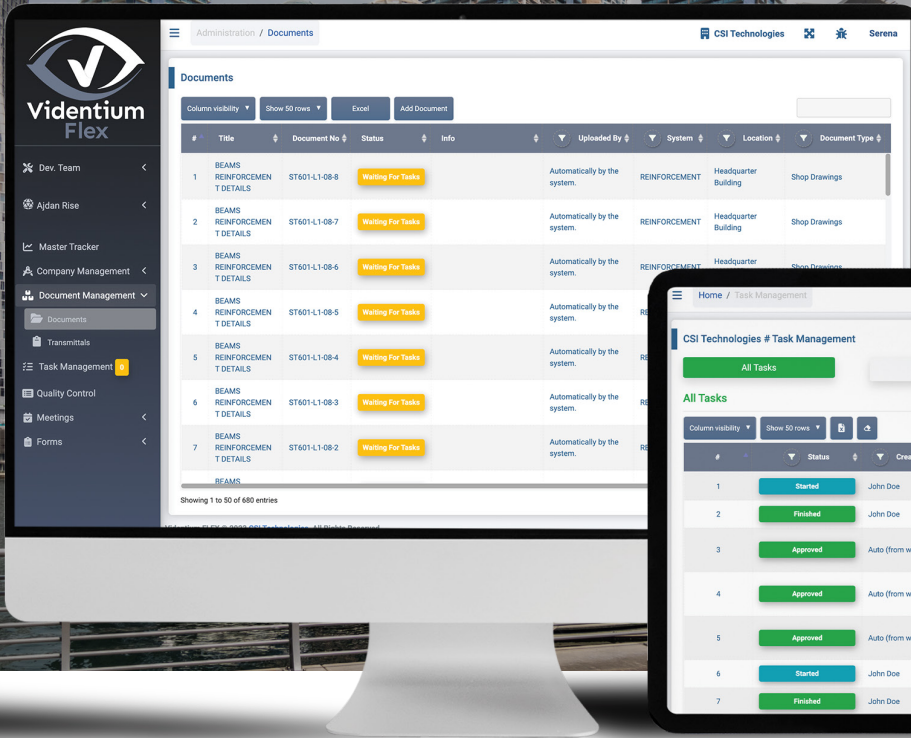

Features of VIDENTIUM FLEX

- ORGANIZATIONAL CHART
- CUSTOMIZABLE OPTIONS
- DESIGNED FOR INTER-COMPANY COLLABORATIONS
- COMAPANY DETAILS
- NAVIGATE FINANCIAL ASPECTS
- AUTOMATED INTERNAL APPROVAL WORKFLOW
- ANNOTATIONS TRACKER
- CUSTOMIZED ACCESS RIGHTS
- REQUEST FOR INFORMATION (RFI) FEATURE

Benefits Of VIDENTIUM FLEX

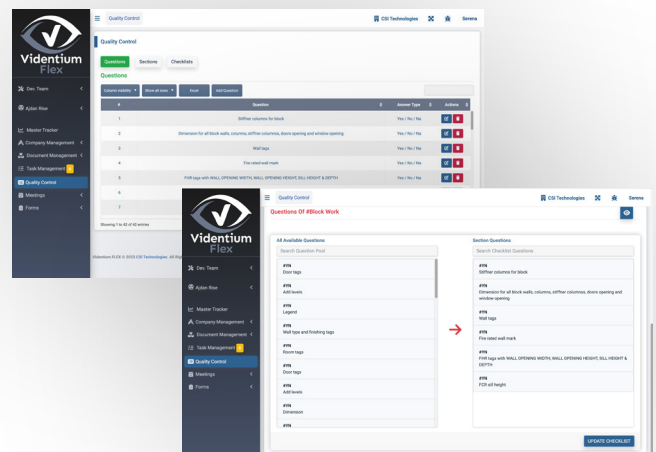
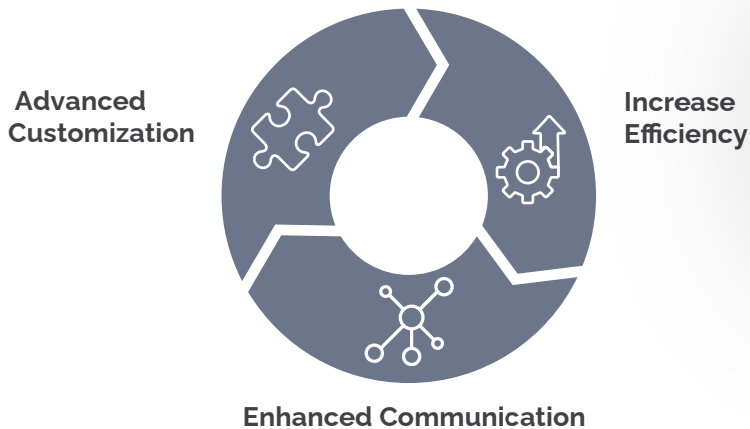



Videntium
TAB

VIDENTIUM TAB

Revolutionary software created to elevate every aspect of the TAB process while adhering to NEBB standards.



videntium.com



In the One & Only Hotel, the incorporation of **Videntium TAB** led to a **20% drop in errors**, enhancing project accuracy and efficiency. The intrinsic transparent reporting features of Videntium played a crucial role in curbing inaccuracies within critical balancing processes.

Videntium TAB is a

VERSATILE AND INTEGRATED SOLUTION

- Detailed HVAC System Analysis
- Test Insurement Management
- Optimized System Handover Tools
- Equipment Specific Test Options
- Measurement Unit Options
- Adjustable HVAC Parameters
- Energy Consumption Analysis
- Automatic TAB Calculations
- And more...



SCAN & DIVE DEEPER

Scan the QR code to explore all that we have to offer. Find our website, social links, and contact form conveniently grouped in a single QR code for your convenience!

Why Should You CHOOSE US ?

The Videntium TAB (Testing, Adjusting & Balancing) module simplifies the otherwise intricate process of recording site readings, offering a user-friendly interface that ensures ease of use. By harnessing automation, this innovative tool not only expedites data collection but also executes precise calculations, enabling the generation of comprehensive reports with unparalleled accuracy. Whether evaluating environmental conditions or balancing system components, Videntium TAB stands as an invaluable asset, empowering professionals to navigate through complex testing scenarios effortlessly. This module represents a leap forward in efficiency, providing a seamless solution for recording, analyzing, and reporting site readings in a diverse range of applications.

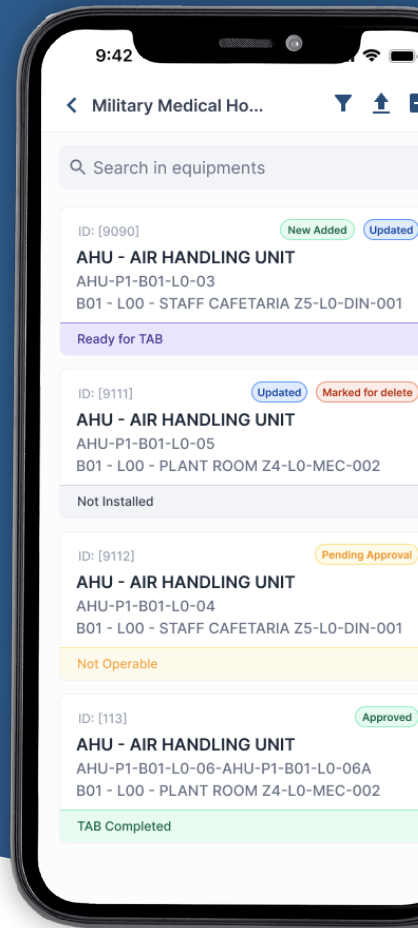

About Videntium TAB CUSTOM CHECKLIST & CALCULATIONS

Videntium TAB streamlines site reading recording with automated calculations, ensuring accuracy and efficiency. Its user-friendly interface and customizable features make it an essential tool for generating insightful reports and informed decision-making.

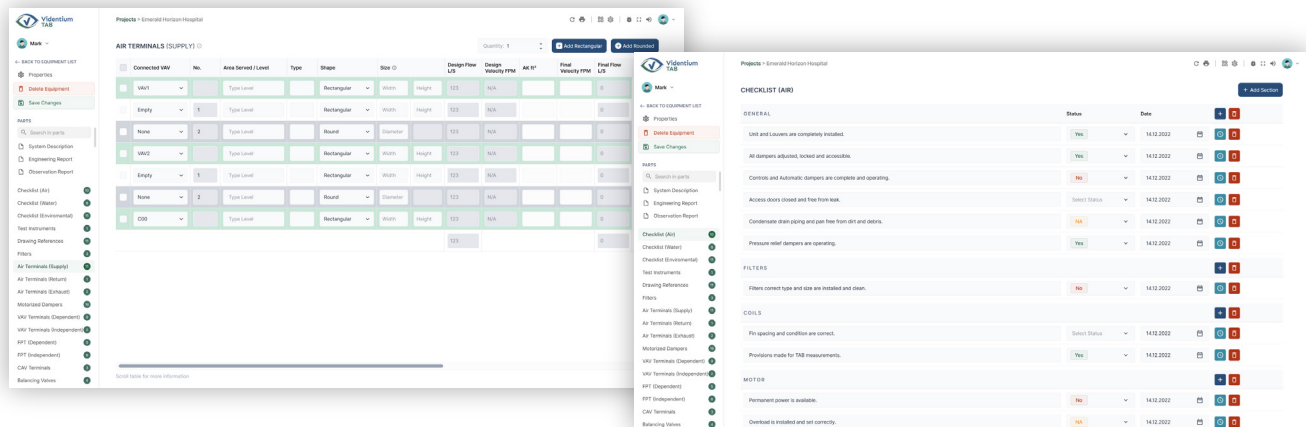

Highlighted Features of VIDENTIUM TAB

USER AUTHORIZATION SYSTEM

CUSTOMIZABLE CHECKLISTS

REPORT PRINTING OPTIONS

PROJECT SETTINGS

EQUIPMENT LIST

AUTOMATIC TAB CALCULATIONS



Videntium
T&C

VIDENTIUM TESTING & COMMISSIONING

Simplifies the planning and inspection of equipment and systems in complex infrastructures, making it an effortless process.



videntium.com



Within the European Investment Bank, clients witnessed a **50% enhancement in real-time decision-making** through **Videntium T&C's** dynamic visual reports. Dashboards and reports foster proactive decision-making, particularly in dissecting the origin of issues and tracking plan versus actual progress.

Videntium T&C is a

DYNAMIC AND EXTENSIVE SOLUTION

- Planning Module
- Commissioning Checklist Pool
- Task Assignment
- Snag Tracking
- Customizable Test Stages
- Progress Weights for Systems
- Collaborative Workspace
- Comment Assignment
- And more...



SCAN & DIVE DEEPER

Scan the QR code to explore all that we have to offer. Find our website, social links, and contact form conveniently grouped in a single QR code for your convenience!

Why Should You CHOOSE US ?

The Testing and Commissioning (T&C) Module by Videntium revolutionizes the planning and inspection of equipment and systems within intricate infrastructures, ensuring a seamless and effortless process. This innovative module streamlines the traditionally complex procedures associated with testing and commissioning, offering a user-friendly interface that enhances efficiency. Its advanced features facilitate meticulous planning and comprehensive inspection, ensuring that equipment and systems operate at peak performance levels. Videntium's T&C Module emerges as a valuable tool for professionals seeking a simplified yet robust solution for managing the critical phases of testing and commissioning in diverse infrastructural projects.

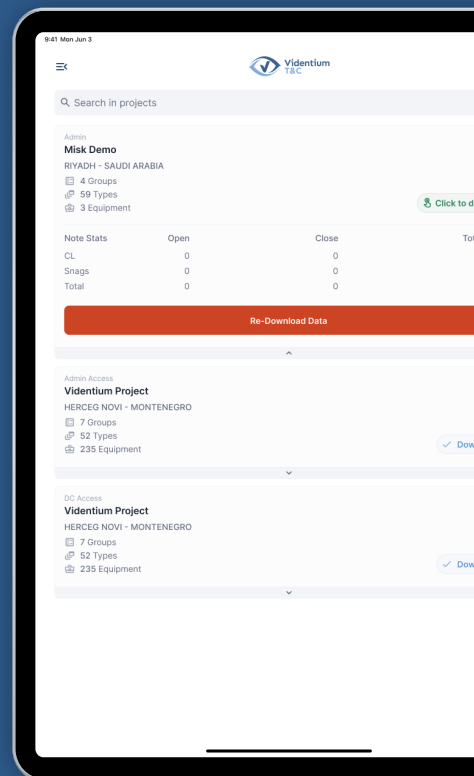

About Videntium T&C REPORTING SYSTEM

Create customizable information sections, record details as needed, and upload relevant documents.

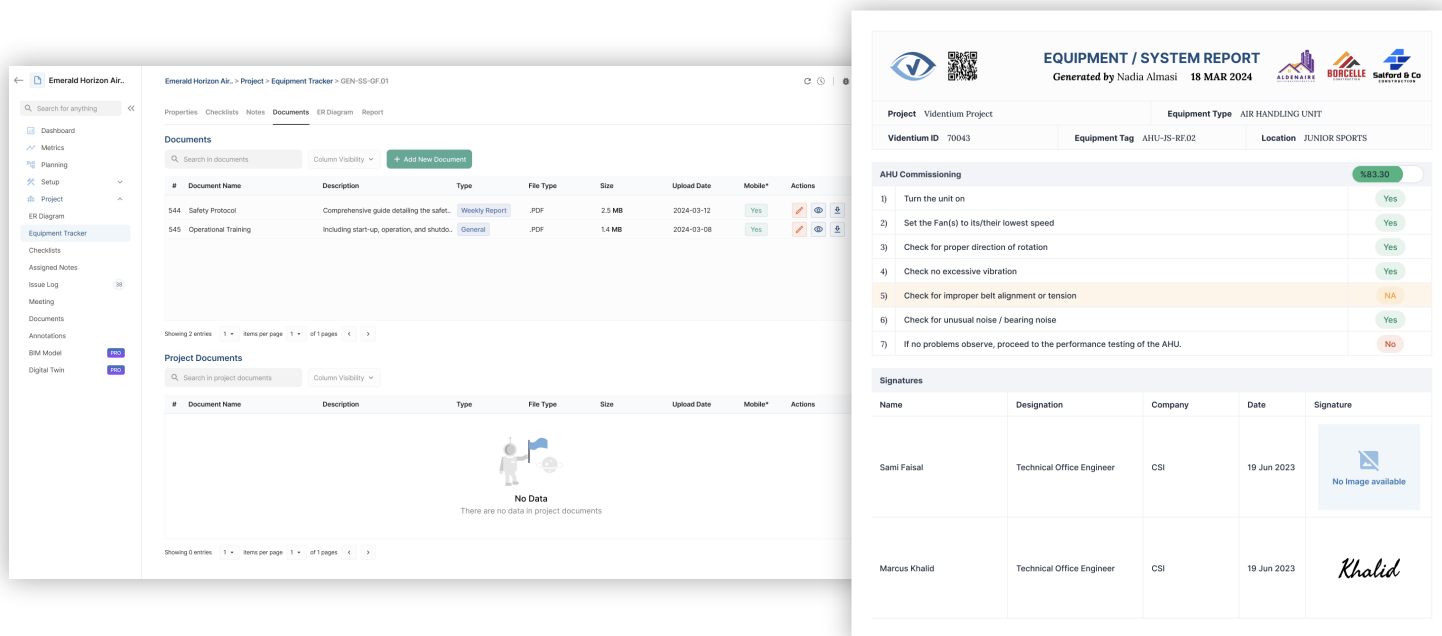

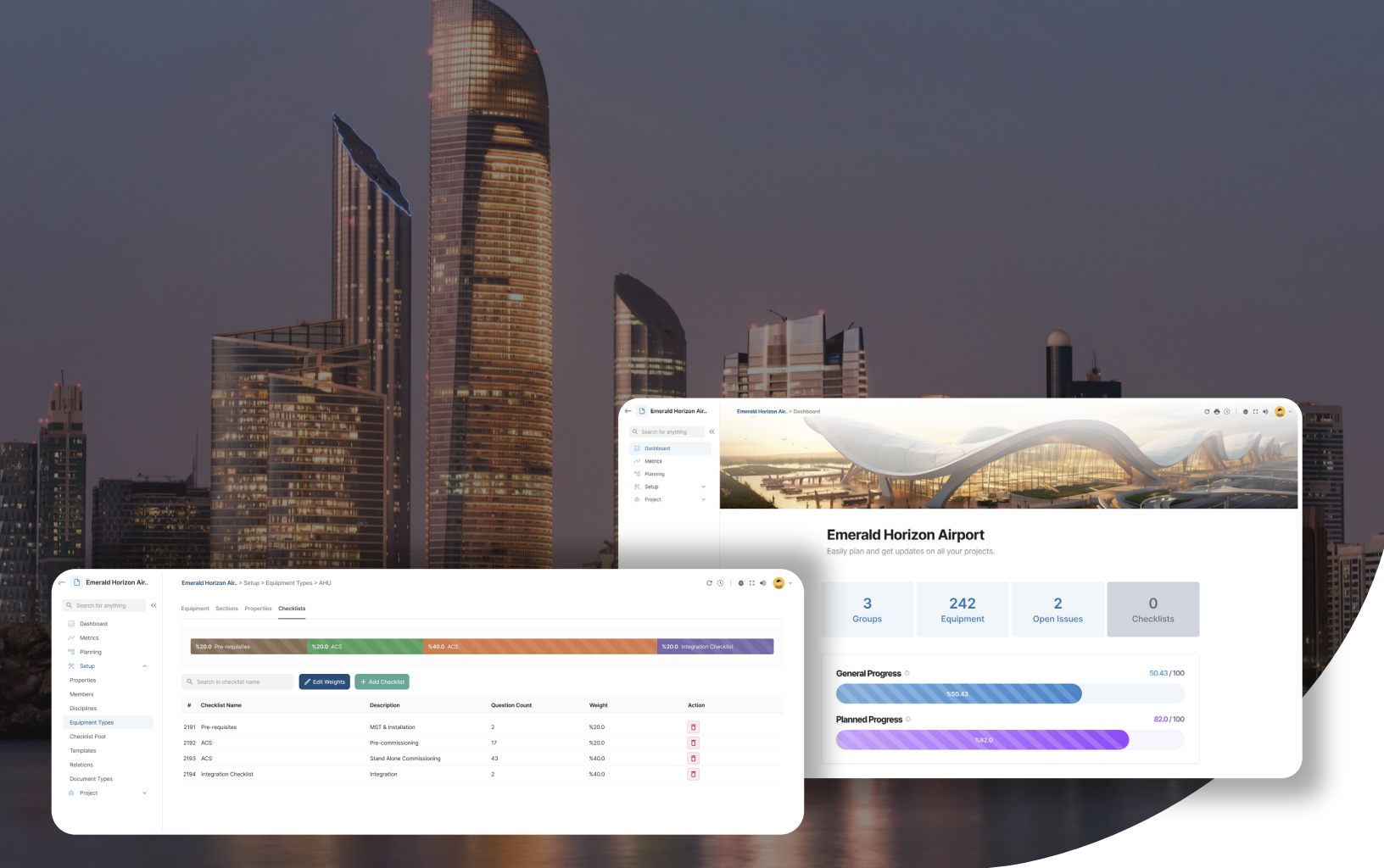

Data & Network Security of **VIDENTIUM T&C**

- ENCRYPTION PROTOCOLS TO SAFEGUARD SENSITIVE DATA FROM UNAUTHORIZED ACCESS
- DATA INTEGRITY MAINTAINED EVEN IN OFFLINE ENVIRONMENTS
- SECURE ACCESS CONTROLS AND USER AUTHENTICATION
- REGULARLY SUBJECTED TO PENETRATION TESTS TO VALIDATE ROBUST SECURITY MEASURES

Benefits Of **VIDENTIUM T&C**

Easy Planning & Documentation

Open Front Work Detection



Energization Management

Coordination Snagging Commissioning Notes & Assignments

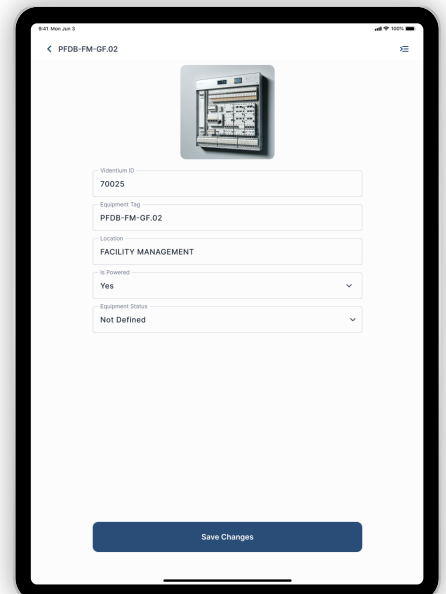



Videntium
C&E

VIDENTIUM C&E

Pioneering software that simplifies the planning and execution
of cause-and-effect procedures that are vital for every
construction project.



videntium.com



In the MISK Project, **Videntium C&E** implementation led to a **30% reduction in meeting durations**. The robust features for snag assignment and tracking have streamlined communication and resolution processes, not only minimizing the need for prolonged meetings but also elevating project coordination and decision-making.

Videntium C&E is a

VERSATILE AND INCLUSIVE SOLUTION

- Cause & Effect Matrix
- Issue Identification
- Zone Testing
- Test Scenario Pool
- Activation Device Options
- Severity Ranking
- Re-Test Settings
- Comprehensive Test Reports
- And more...



SCAN & DIVE DEEPER

Scan the QR code to explore all that we have to offer. Find our website, social links, and contact form conveniently grouped in a single QR code for your convenience!

Why Should You CHOOSE US ?

The Videntium C&E module facilitates efficient management and precise testing of systems to secure approval from local authorities. Its seamless integration with other Videntium modules enhances the overall planning, execution, recording, tracking, and communication of various phases, including installation, commissioning, and cause-effect testing. This comprehensive system fosters collaboration among stakeholders, ensuring a streamlined process. The multilayered interface allows for real-time monitoring of the facility's progress at different levels, providing insights into each evacuation zone and contributing to a holistic approach to facility management.

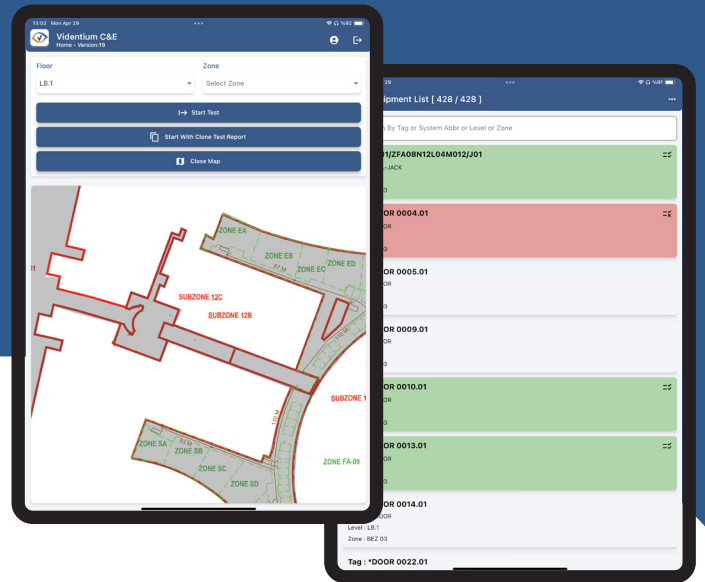

About Videntium C&E MONITOR PROGRESS

On a multilayered interface, the progress of the entire facility, each level, and even each evacuation zone can be monitored. Every piece of equipment can be tested multiple times by different users for various circumstances, and the results can be summarized in a single table containing test-specific information.

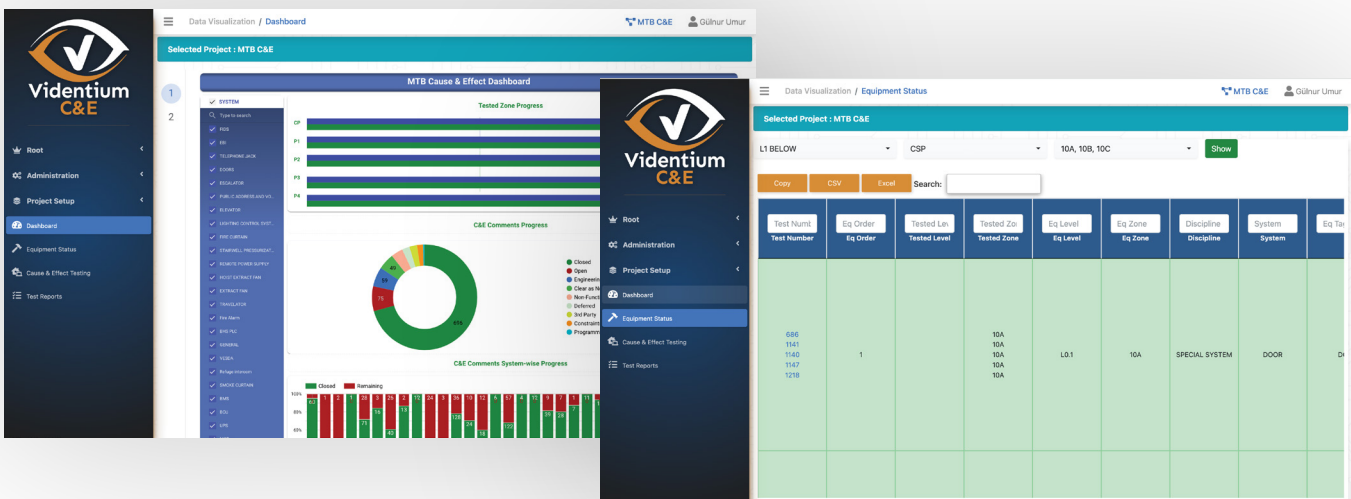

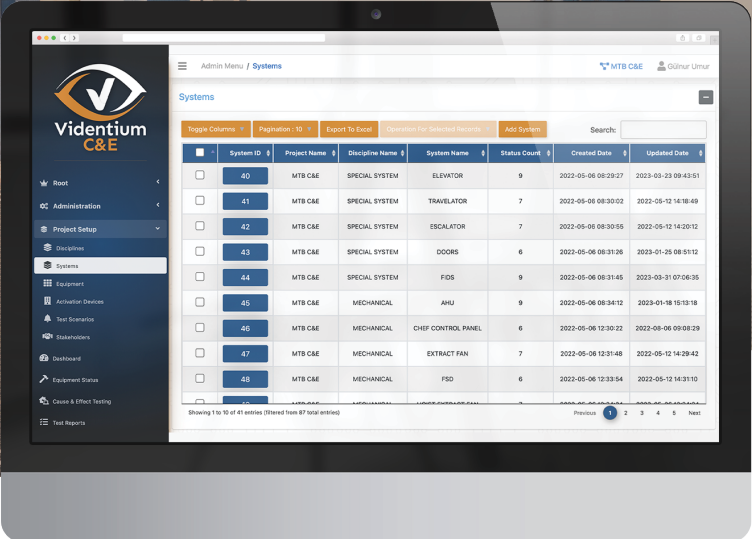

Workflow of VIDENTIUM C&E

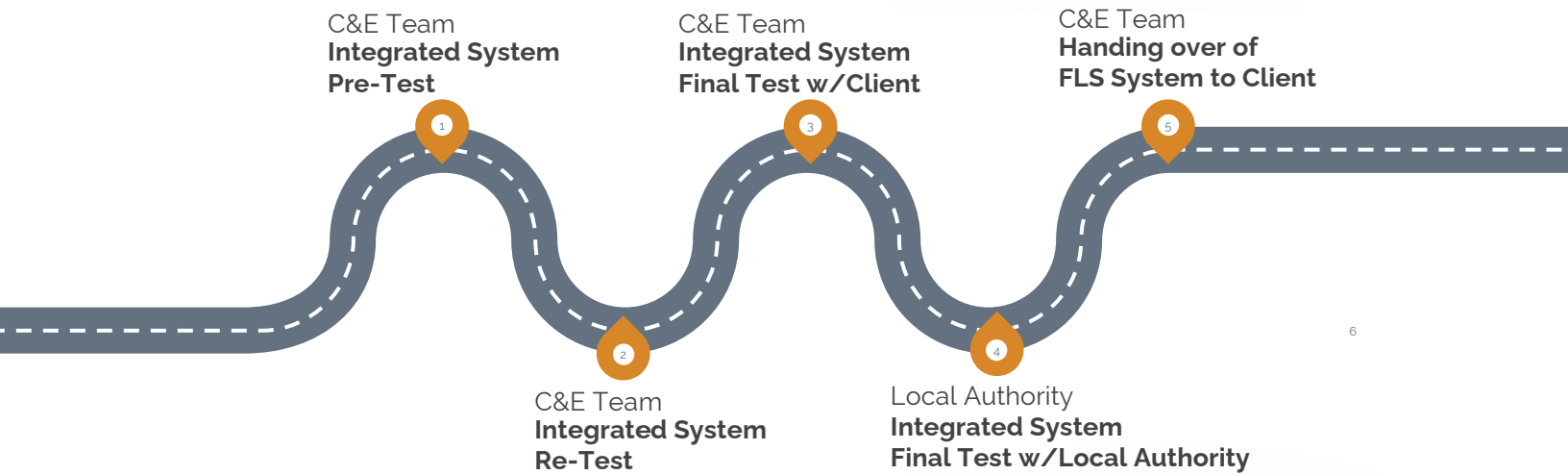

Benefits Of VIDENTIUM C&E

Reduced Risk



Increase Efficiency

Better Documentation

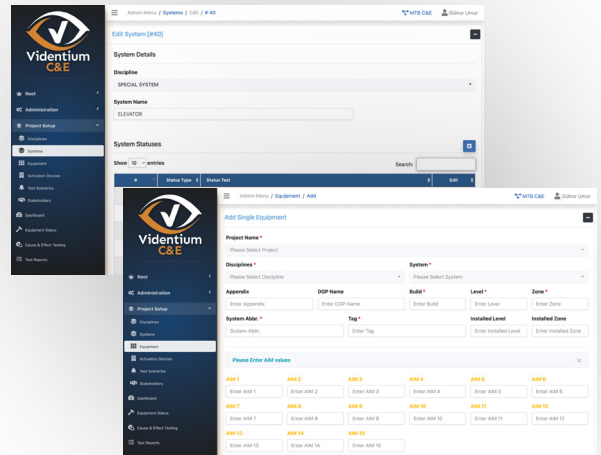



Videntium
Asset & FM

VIDENTIUM ASSET & FM

Innovative software designed to provide an efficient platform for asset, maintenance, manpower, helpdesk, and procurement functions.



videntium.com

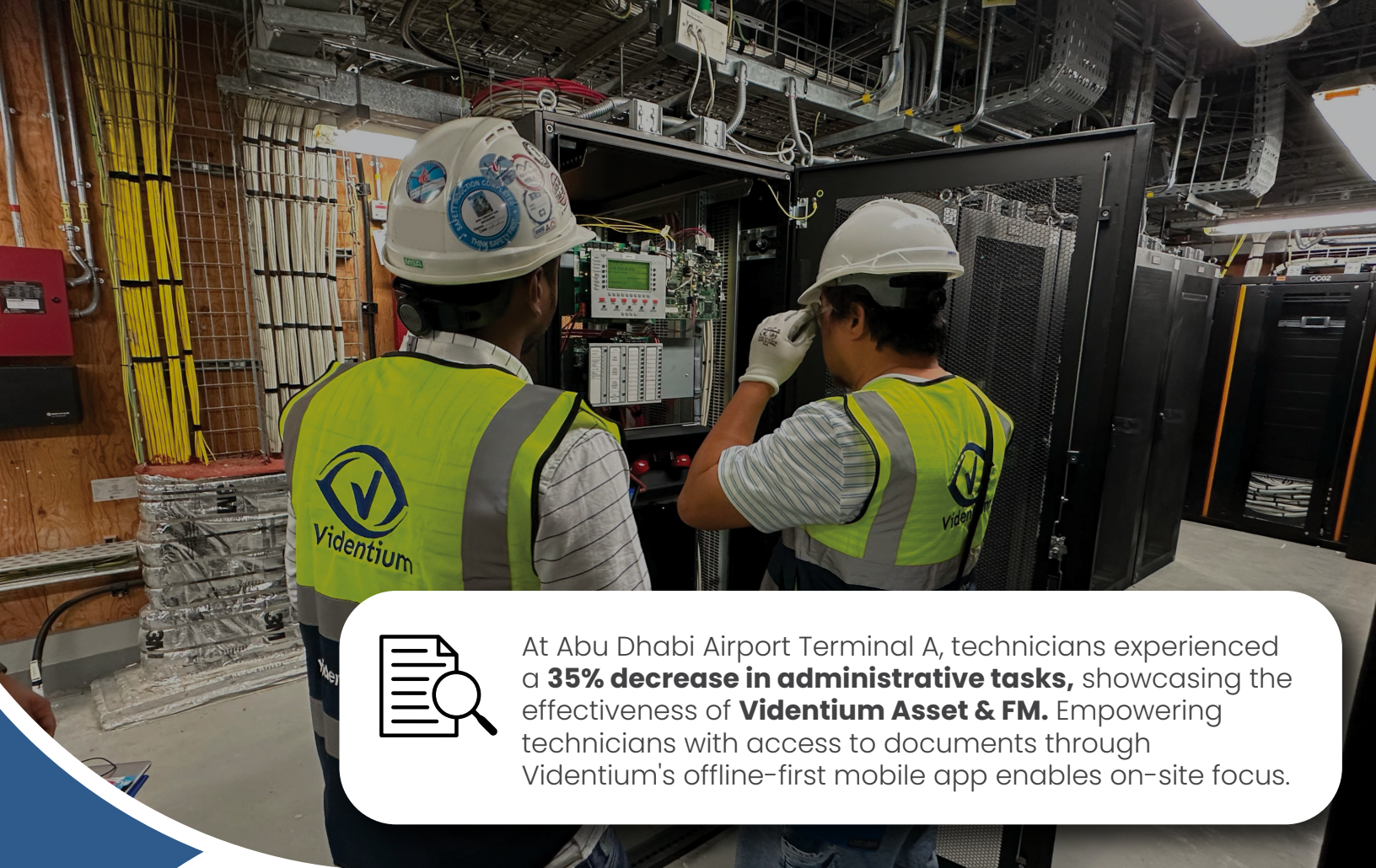

At Abu Dhabi Airport Terminal A, technicians experienced a **35% decrease in administrative tasks**, showcasing the effectiveness of **Videntium Asset & FM**. Empowering technicians with access to documents through Videntium's offline-first mobile app enables on-site focus.

Videntium Asset & Facility Management is a **MODULAR AND CUSTOMIZABLE SOLUTION**

- 52 Week Planners & Scheduling
- Resource Allocation Options
- Transparent Facility View
- Historical Trend Analysis
- Comprehensive Asset Profile
- Maintenance History
- Work Order Management
- Performance Monitoring
- And more...



SCAN & DIVE DEEPER

Scan the QR code to explore all that we have to offer. Find our website, social links, and contact form conveniently grouped in a single QR code for your convenience!

Why Should You CHOOSE US ?

At Videntium Asset & FM, we harbor an unparalleled vision—one that propels us towards the establishment of fully autonomous construction sites across the globe. To manifest this ambition, we have meticulously crafted a distinctive workflow that guides every facet of our progress. Choose Videntium Asset & FM for a future where construction seamlessly harmonizes with autonomy, efficiency, and environmental responsibility.

EXAMPLE WORKFLOW OF VIDENTIUM ASSET & FM

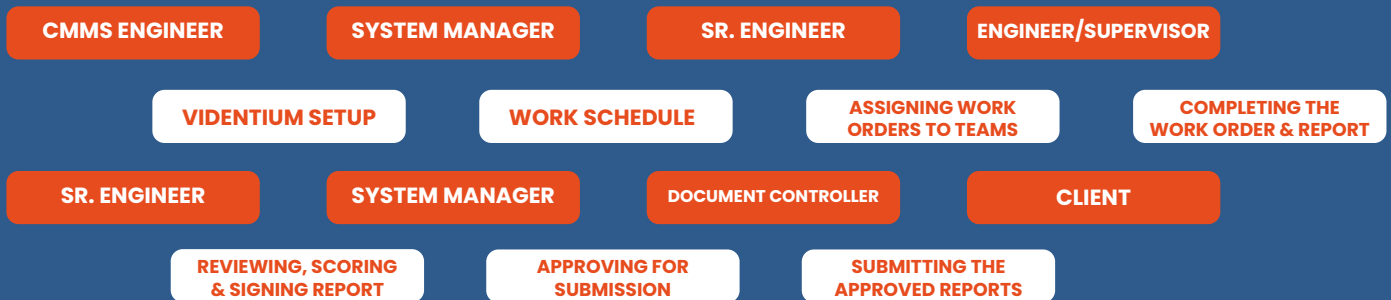

About Videntium Asset & FM BIM INTEGRATION

Revolutionize facility management with Videntium Asset & FM's BIM Integration! Elevate precision, collaboration, and efficiency for unparalleled project success. Choose innovation, choose Videntium.

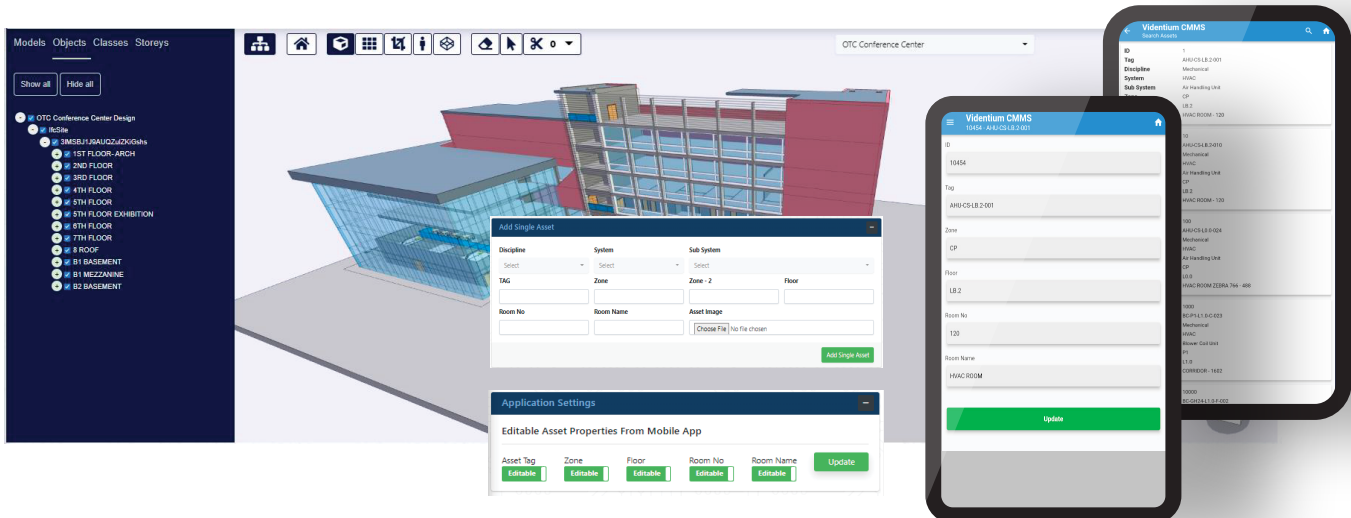



About

VIDENTIUM ASSET & FM MODULES

- ASSET MANAGEMENT
- PERSONNEL MANAGEMENT
- STORE MANAGEMENT
- MAINTENANCE MANAGEMENT
- PROCUREMENT MANAGEMENT
- HELPDESK & ERT

About

VIDENTIUM ASSET & FM PRACTICE

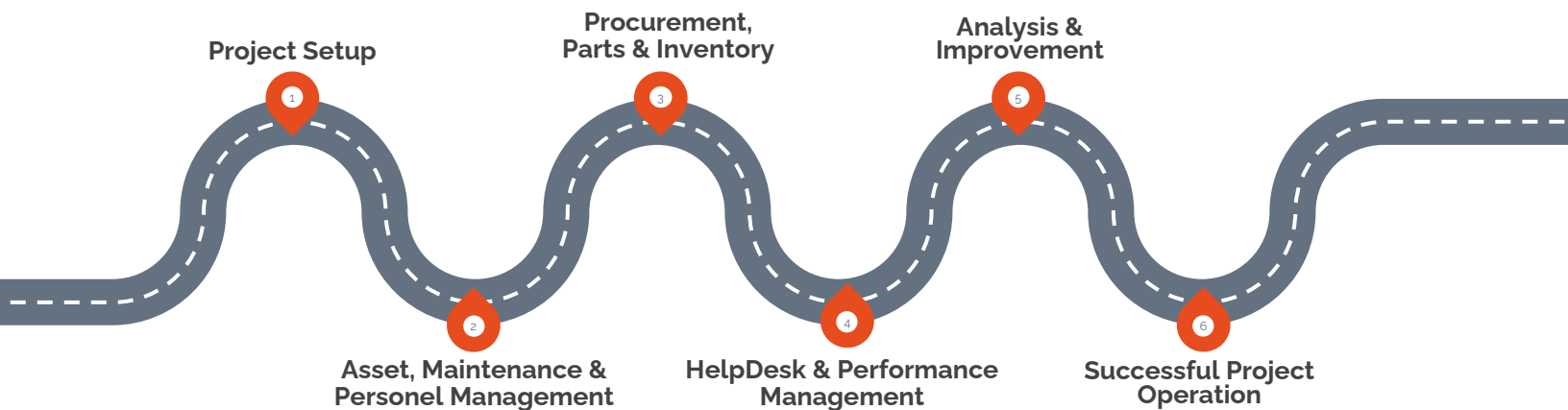



Videntium
Help Desk

VIDENTIUM HELP DESK

Advanced software engineered for providing real-time tracking and reporting of Reactive Maintenance Activities.



videntium.com



At Abu Dhabi Airport Terminal A, the adoption of **Videntium Helpdesk** brought about a revolution in ticket management, manifesting in a substantial reduction in resolution times. Tickets are closed **40% faster**, thanks to efficient workflow automation and real-time collaboration features, empowering support teams to address and resolve issues, ensuring optimal operational performance.

Videntium Help Desk is a

ADAPTABLE AND CUSTOMIZABLE SOLUTION

- Priority-Based Ticketing
- Shift Scheduling
- Real-Time Updates
- Issue Categories and Priorization
- SLA Configuration
- Asset Linkage
- Communication Logs
- Quality Assurance Measures
- And more...



SCAN & DIVE DEEPER

Scan the QR code to explore all that we have to offer. Find our website, social links, and contact form conveniently grouped in a single QR code for your convenience!

Why Should You CHOOSE US ?

Videntium Help Desk plays a central role in empowering Facilities Management (FM) service providers to meet Service Level Agreements (SLA) and Key Performance Indicators (KPIs) set forth in collaboration with their clients. This sophisticated solution is intricately programmed to ensure the seamless coordination and allocation of maintenance teams to end users' requests, all within the specified SLA limits. The efficiency of Videntium Help Desk becomes evident as Help Desk agents can swiftly generate tickets and assign them to the appropriate maintenance teams with remarkable speed, streamlining the entire process and enhancing overall service delivery.



About Videntium Help Desk CREATE TICKETS

Videntium's Help Desk swiftly handles maintenance requests by enabling agents to create and assign tickets within seconds. Real-time updates via the mobile app from the maintenance team ensure a responsive approach to facilities management.

#	Created By	Created At	Informer	Service Category	SLA Package
1	Helpdesk Agent	13.09.2023 00:36:18	Skyar Helpdesk	PLUMBING SYSTEM	Basic
2	Helpdesk Agent	15.09.2023 20:38:46	Skyar Helpdesk	LIGHTING SYSTEM	Basic
3	Helpdesk Agent	06.10.2023 01:25:30	Skyar Helpdesk	PLUMBING SYSTEM	Basic
4	Helpdesk Agent	06.10.2023 20:11:49	Skyar Helpdesk	ELECTRICAL SYSTEMS	Basic
5	Helpdesk Agent	07.10.2023 03:19:33	Skyar Helpdesk	ELECTRICAL SYSTEMS	Basic
6	Helpdesk Agent	07.10.2023 09:39:02	Skyar Helpdesk	LIGHTING SYSTEM	Basic
7	Helpdesk Agent	16.10.2023 14:25:53	Skyar Helpdesk	LIGHTING SYSTEM	Basic
8	Helpdesk Agent	16.10.2023 14:52:55	Skyar Helpdesk	PLUMBING SYSTEM	Basic
9	Helpdesk Agent	16.10.2023 15:28:16	Skyar Helpdesk	PLUMBING SYSTEM	Basic
10	Helpdesk Agent	17.10.2023 02:41:01	Skyar Helpdesk	ELECTRICAL SYSTEMS	Basic

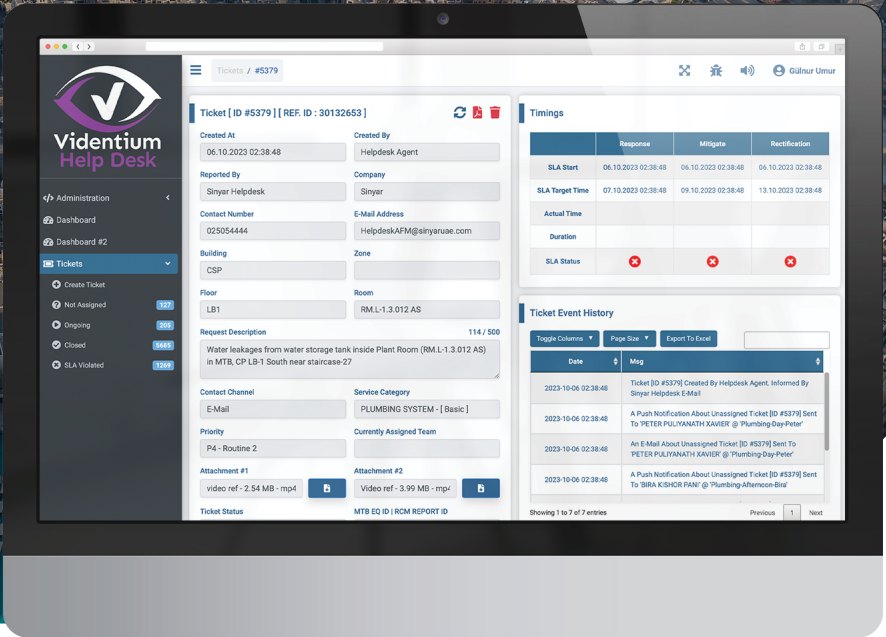
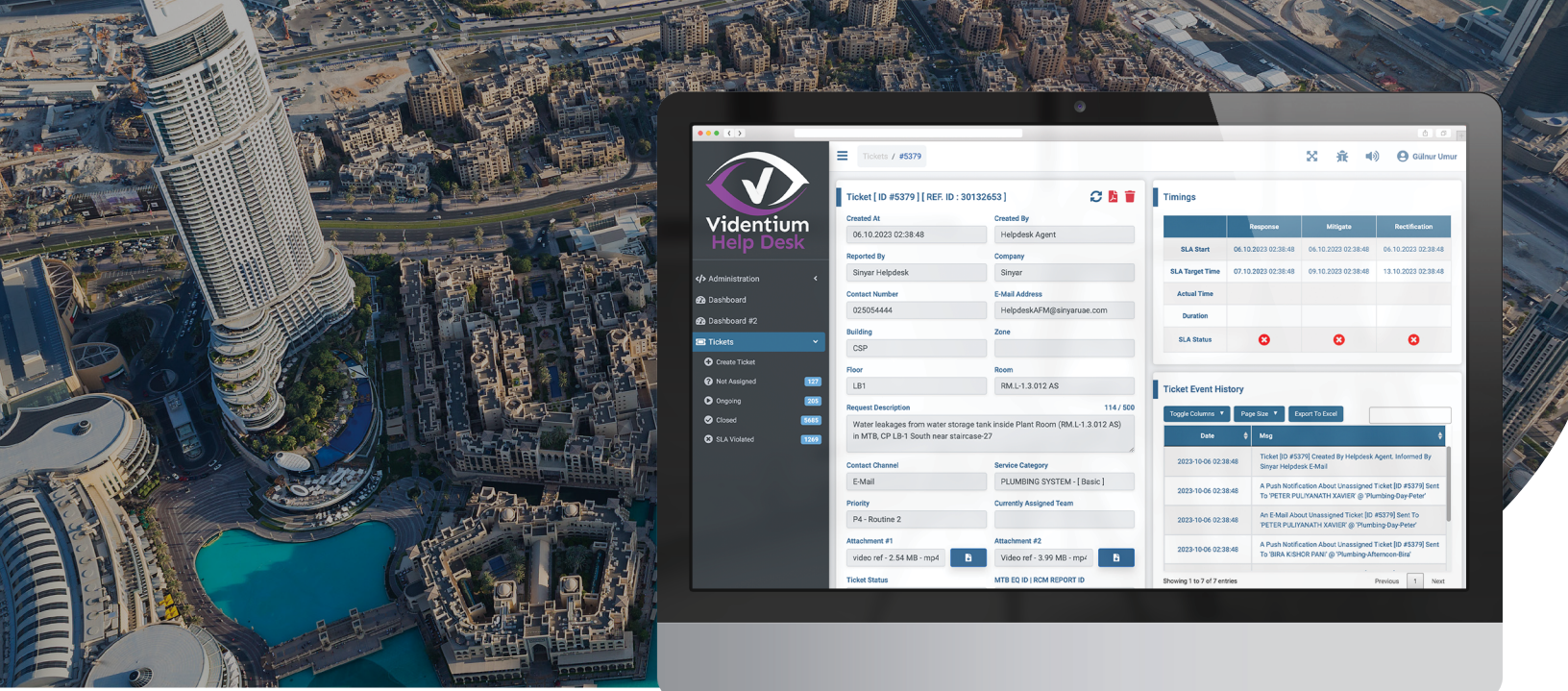

Workflow of VIDENTIUM HELP DESK

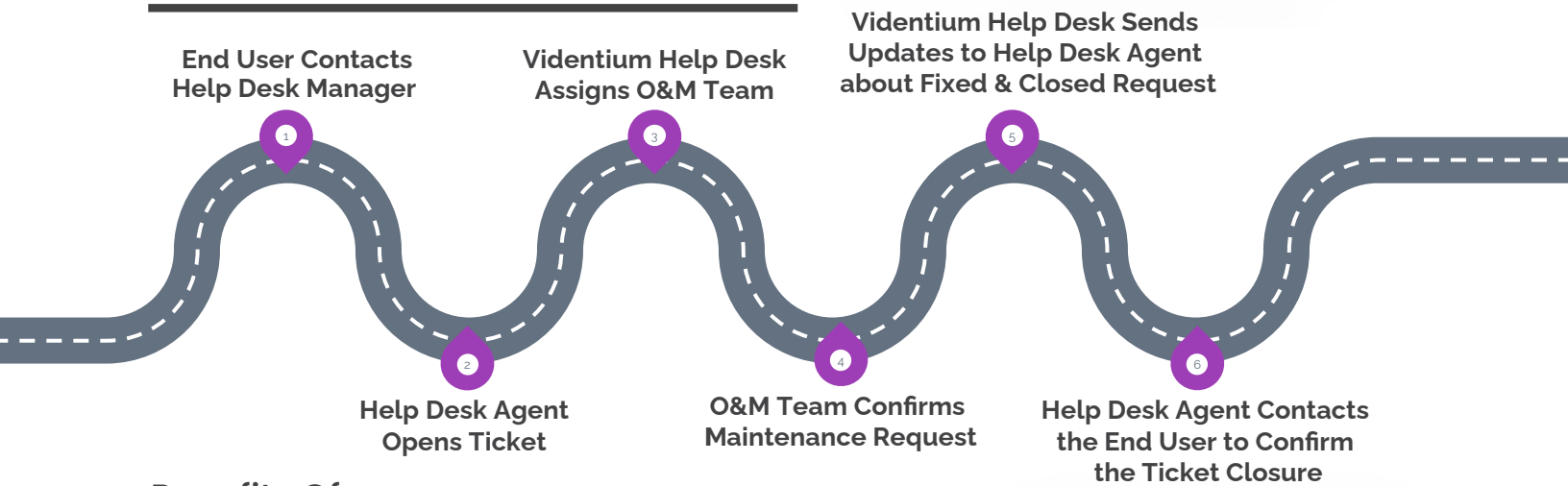

Benefits Of VIDENTIUM HELP DESK

Improved Accuracy



Better Documentation

Enhance Collaboration

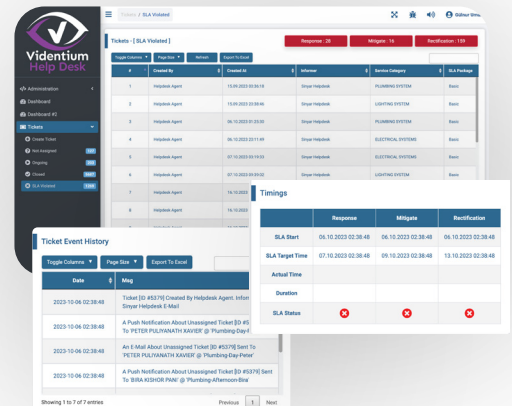



Videntium

Videntium

Videntium

Videntium

DC-CU-10-0-08
ANU-CS-1.0-0-08



PRO MASTER

Guarantee efficient and precise management for your construction with modular structure of Videntium.



This Is
Videntium
Behind Mega Dreams

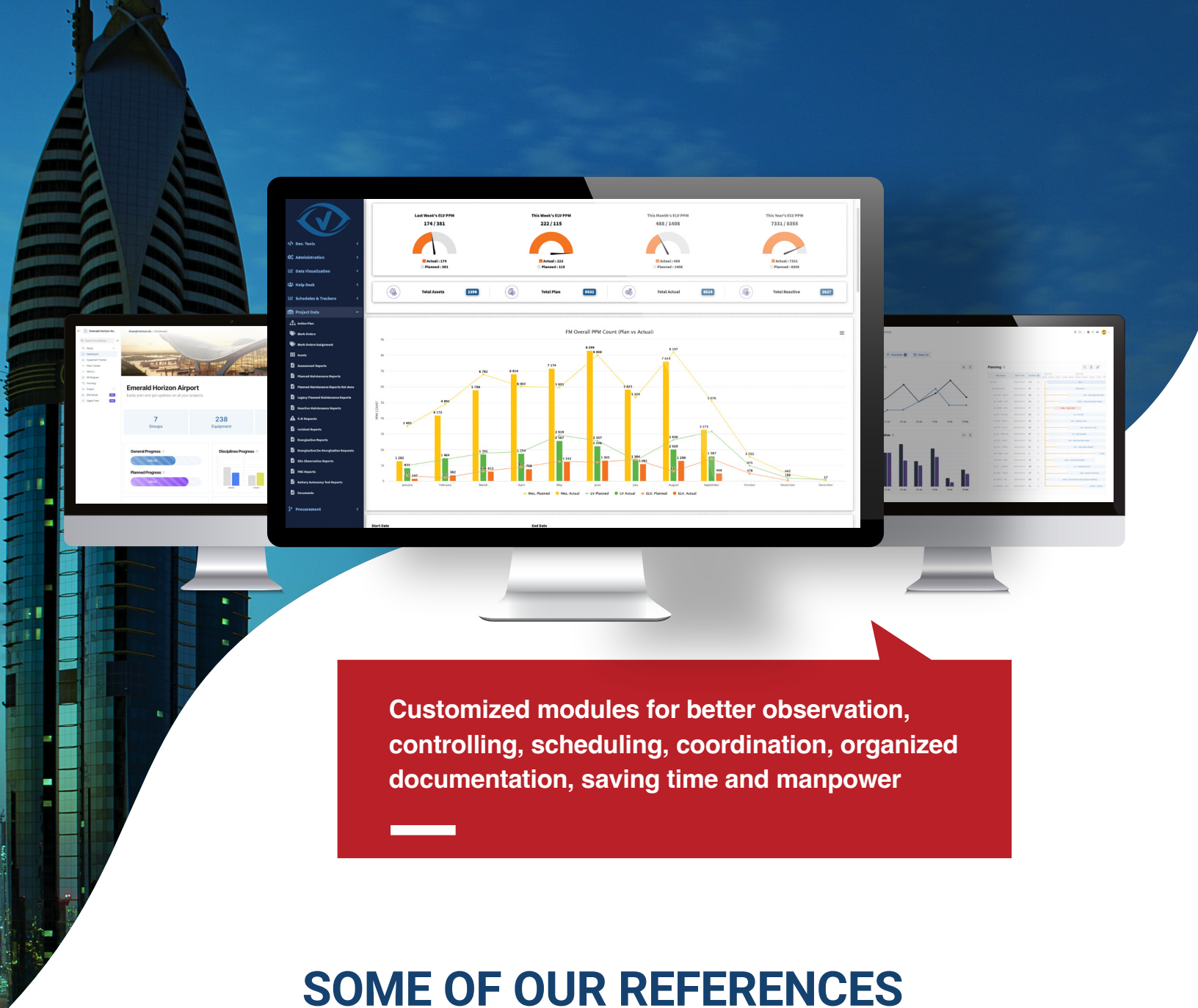

Customized modules for better observation, controlling, scheduling, coordination, organized documentation, saving time and manpower

SOME OF OUR REFERENCES



DIGITAL TWIN & BIM COMPATIBILITY

Videntium Digital Twin Dashboard

Outside Temp : 16.5 °C
Wind Speed : 18.9 m/s
Indoor Temp : 23.4 °C

Item	Current Readings	Alerts	Power Consumption
Hallway Light	60.86 w	OK	60.86 w/h
Room Light	90.32 w	OK	90.32 w/h
Pump 1	Offline	Offline	0.00 w/h
Pump 2	75.50 l/s	OK	75.50 l/s/h
Pump 3	48.78 l/s	OK	48.78 l/s/h
Boiler 1	17014.36 btu/h	OK	17014.36 btu/h
Boiler 2	19375.64 btu/h	OK	19375.64 btu/h
Boiler 3	3.28 cfm	OK	3.28 cfm/h
Vertical Pump 1	0.90 cfm	OK	0.90 cfm/h
Vertical Pump 2	1.50 cfm	OK	1.50 cfm/h
Vertical Pump 3	18.28 cfm	OK	18.28 cfm/h
Valve			

JF-04-02 Visit Equipment

INFO

Type Name	Location
Jet Fans	Access Ramp
Status	% Planned
Commissioned	Powered

CHECKLISTS

Equipment Progress 100%

Pre-Requsite Checklist

Progress	Calculated %
(15 / 15) -100%	33.33 %

Slim Jet Fan Pre-Commissioning Checklist

Progress	Calculated %
(20 / 20) -100%	33.33 %

Slim Jet Fan Commissioning Checklist

Progress	Calculated %
(18 / 18) -100%	33.33 %

SOR

Progress	Calculated %
(0 / 0) -100%	0 %

Switch Day / Night

Device Readings & Power Consumptions

Toggle Emergency Off All Devices On

Corridor Lighting

Reading: 60.86 w
Power Consumption: 59.77 kw/h
3 ESMS Activated

Click To Download Report

Boiler 1

Reading: 17014.36 btu/h
Power Consumption: 200.56 kw/h
1 ESMS Activated

Click To Download Report

Boiler 2

Reading: 15265.01 btu/h
Power Consumption: 180.86 kw/h
2 ESMS Activated

Click To Download Report



CSI Technologies
Move Forward

 csicxt.com

 info@csicxt.com